

# ARE WE NOT 'THE CATS'?

G BLUES-OPEN FOR PIANO + RHYTHM

ALTO SAXOPHONE 1

ALTO SAXOPHONE 2

TENOR SAXOPHONE 1

TENOR SAXOPHONE

BARITONE SAXOPHONE

TRUMPET 1

TRUMPET 2

TRUMPET 3 *PLUNGER*

CLARINET IN Bb

TRUMPONE 1

TRUMPONE 2

TRUMPONE 3

BASS TRUMPONE 4

GIITAR

G7 C7 G7 DMIN7 G7 C7 C#7 G7 E7

PIANO

G7 OPEN SOLO C7 G7 DMIN7 G7 C7 C#7 G7 E7

BASS

G7 IN "4" C7 G7 DMIN7 G7 C7 C#7 G7 E7

DRUM SET

STICKS

SHUFFLE + BACKBEAT

HORNS ON CUE

END Xo E13 FILLS A LA JOHNNY HODGES

Score for Horns and Strings, including parts for Saxophones (A, T, B), Trumpets (1, 2, 3), Trombones (1, 2, 3), Bass Trombone (4), Guitar, Piano, Bass, and Drums.

Key signature: A major (three sharps). Time signature: 4/4.

Rehearsal mark 9 is indicated at the beginning of each staff.

Annotations include "ON CUE:" and "PLUNGER" for various instruments.

Chord progression for Guitar, Piano, and Bass:

- Measures 1-2: A MIN7 D7
- Measures 3-4: G Bb07 A MIN7 D7
- Measures 5-6: G13 C9
- Measures 7-8: G13

Drum part (D.S.) includes a "HORNS IN" cue at the end of the section.

A9

E13

D

A. SX. 1  
 A. SX. 2  
 T. SX. 1  
 T. SX.  
 B. SX.  
 Trp. 1  
 Trp. 2  
 Trp. 3  
 Eb CL.  
 Tbn. 1  
 Tbn. 2  
 Tbn. 3  
 Sb. Tbn. 4  
 Gtr.  
 PNO.  
 BASS  
 D. S.

A. SX. 1 *55* *GLISSANDO*  
 A. SX. 2 *55* *GLISSANDO*  
 T. SX. 1 *SOLO* *A9* *E7(#9)* *A9* *E7(#9)*  
 T. SX.  
 B. SX. *55* *GLISSANDO*  
 TPT. 1 *55* *LONG* *PLUNGER*  
 TPT. 2 *55* *LONG* *PLUNGER*  
 TPT. 3 *55* *LONG* *PLUNGER*  
 SB. CL. *55* *LONG* *PLUNGER*  
 TBN. 1 *55* *GLISSANDO* *ON CUE:*  
 TBN. 2 *55* *GLISSANDO* *ON CUE:*  
 TEB. 3 *55* *GLISSANDO* *ON CUE:*  
 SB. TBN. 4 *55* *GLISSANDO* *ON CUE:*  
 GTR. *55* *G9* *D7(#9)* *G9* *D7(#9)*  
 PNO. *55* *G9* *D7(#9)* *G9* *D7(#9)*  
 BASS *55* *G9* *D7(#9)* *G9* *D7(#9)*  
 D. S. *55* *TENOR SOLO*  
 FLOOR TOM

G BLUES-OPEN FOR TENDER SOLO

A. Sax. 1  
A. Sax. 2  
T. Sax. 1  
T. Sax.  
B. Sax.

Trp. 1  
Trp. 2  
Trp. 3  
Bb CL.  
Tbn. 1  
Tbn. 2  
Teb. 3  
Sb. Ten. 4

Gtr.  
PNO.  
BASS  
D. S.

49

A. SX. 1

A. SX. 2

T. SX. 1

T. SX.

B. SX.

TRP. 1

TRP. 2

TRP. 3

SB. CL.

TEN. 1

TEN. 2

TRB. 3

SB. TEN. 4

49

Gtr.

PNO.

49

49

BASS

49

D. S.

49

1)

2)

3)

4)

5)

G BLUES-OPEN FOR BASS SOLO

D7(#9)

G9

D7

G9

A<sup>b</sup>9

G9

C9

G9

A<sup>b</sup>9

G9

C9

G9 OPEN SOLO

C9

BASS SOLO

57

A. Sax. 1

A. Sax. 2

T. Sax. 1

T. Sax.

B. Sax.

Trp. 1

Trp. 2

Trp. 3

B♭ CL.

Tbn. 1

Tbn. 2

Teb. 3

Sb. Trom. 4

57

Gtr.

PNO.

BASS

D. S.

57

G<sup>9</sup> C<sup>9</sup> C#<sup>o7</sup> G<sup>9</sup> D7(#9)

A. Sax. 1  
 A. Sax. 2  
 T. Sax. 1  
 T. Sax.  
 B. Sax.  
 Trp. 1  
 Trp. 2  
 Trp. 3  
 Eb CL.  
 Tbn. 1  
 Tbn. 2  
 Tbn. 3  
 Sb. Ten. 4  
 Gtr.  
 Pno.  
 BASS  
 D. S.

Chord symbols for Piano and Guitar:  
 D<sup>9</sup> E<sup>b9</sup> D<sup>9</sup>    D<sup>7</sup>(<sup>b9</sup>)    G<sup>9</sup>    F<sup>#</sup>7    D<sup>9</sup>    A<sup>7</sup>(<sup>#9</sup>)  
 C<sup>9</sup> D<sup>b9</sup> C<sup>9</sup>    C<sup>7</sup>(<sup>b9</sup>)    F<sup>9</sup>    F<sup>#</sup>7    C<sup>9</sup>    G<sup>7</sup>(<sup>#9</sup>)

A. Sax. 1  
 A. Sax. 2  
 T. Sax. 1  
 T. Sax.  
 B. Sax.  
 Trp. 1  
 Trp. 2  
 Trp. 3  
 Eb CL.  
 Tbn. 1  
 Tbn. 2  
 Tbn. 3  
 Sb. Tbn. 4  
 Gtr.  
 PNO.  
 BASS  
 D. S.

G  
 END X0  
 END X0  
 D9 A9/5 D13 C7/D D13 C7/D D13 C7/D D13 G13 F7/G G13 F7/G  
 END X0  
 END X0  
 END X0  
 END X0  
 C9 G9/5 C13 Bb7/C C13 Bb7/C C13 Bb7/C C13 F13 Eb7/F F13 Eb7/F  
 C9 G9/5 C13 Bb7/C C13 Bb7/C C13 Bb7/C C13 F13 Eb7/F F13 Eb7/F  
 C9 G9/5 C13 Bb7/C C13 Bb7/C C13 Bb7/C C13 F13 Eb7/F F13 Eb7/F  
 ACCENTS  
 END X0

89

A. SX. 1 LONG

A. SX. 2 LONG

T. SX. 1 LONG

T. SX. LONG

B. SX. LONG

TRP. 1 LONG

TRP. 2 LONG

TRP. 3 LONG

Sb. CL. LONG

TBN. 1 LONG

TBN. 2 LONG

TEB. 3 LONG

Sb. TEN. 4 LONG

GR. LONG

PNO. LONG

Sb. 66 LONG

D. S. SOLO

89

D13 C7/D D13 A7(#9) G#7(#9) G7(#9) F#7(#9) F7(#9) E7(#9) Eb7(#9)

C13 Bb7/C C13 G7(#9) F#7(#9) F7(#9) E7(#9) Eb7(#9) D7(#9) Db7(#9) C9(b9)

C13 Bb7/C C13 G7(#9) F#7(#9) F7(#9) E7(#9) Eb7(#9) D7(#9) Db7(#9) C9(b9)

C13 Bb7/C C13 G7(#9) F#7(#9) F7(#9) E7(#9) Eb7(#9) D7(#9) Db7(#9)

HOENG A CAPELLA

1

A. Sax. 1  
A. Sax. 2  
T. Sax. 1  
T. Sax. 2  
B. Sax.  
Trp. 1  
Trp. 2  
Trp. 3  
Eb CL.  
Tbn. 1  
Tbn. 2  
Tsb. 3  
Sb. Trom. 4  
Gtr.  
Pno.  
Saks  
D. S.

A detailed musical score for a symphony orchestra, spanning measures 105 to 110. The score is arranged in a standard orchestral layout with the following parts from top to bottom:

- Woodwinds:** Flute 1 (A. SX. 1), Flute 2 (A. SX. 2), Clarinet 1 (T. SX. 1), Clarinet 2 (T. SX.), Bassoon (B. SX.), Oboe 1 (Tpt. 1), Oboe 2 (Tpt. 2), Bassoon 3 (Tpt. 3), Contrabassoon (Cb. CL.), Bassoon 1 (Tbn. 1), Bassoon 2 (Tbn. 2), Bassoon 3 (Tbn. 3), Bassoon 4 (Sb. Tbn. 4).
- Brass:** Trumpet 1 (Tpt. 1), Trumpet 2 (Tpt. 2), Trumpet 3 (Tpt. 3), Trombone 1 (Tbn. 1), Trombone 2 (Tbn. 2), Trombone 3 (Tbn. 3), Trombone 4 (Sb. Tbn. 4).
- Strings:** Violin 1 (V. 1), Violin 2 (V. 2), Viola (V. 3), Violoncello (V. 4), Double Bass (D. 5).
- Percussion:** Grand Piano (Grp.), Piano (Pno.), Snare Drum (Snares), Bass Drum (Big).

A. Sax. 1  
 A. Sax. 2  
 T. Sax. 1  
 T. Sax.  
 B. Sax.  
 Trp. 1  
 Trp. 2  
 Trp. 3  
 Eb CL.  
 Tbn. 1  
 Tbn. 2  
 Tbn. 3  
 Sb. Tbn. 4  
 Gtr.  
 PNO.  
 S&BB  
 D. S.

115  
 115  
 115  
 115  
 115  
 115  
 115  
 115  
 115  
 115  
 115  
 115  
 115  
 115  
 115  
 115  
 115  
 115  
 115

D major / Bb major  
 SCREAM OVER BAND  
 Eb7(9)  
 Ab7(9)  
 D<sup>b</sup>7(9)  
 G<sup>b</sup>7(9)  
 D<sup>b</sup>7(9)  
 G<sup>b</sup>7(9)  
 D<sup>b</sup>7(9)  
 G<sup>b</sup>7(9)  
 D<sup>b</sup>7(9)  
 G<sup>b</sup>7(9)  
 D<sup>b</sup>7(9)  
 G<sup>b</sup>7(9)

FILL.....  
 HEAVY BACKBEAT

E16

A9

E16

[2]

A. Sax. 1  
 A. Sax. 2  
 T. Sax. 1  
 T. Sax.  
 B. Sax.

Tpt. 1  
 Tpt. 2  
 Tpt. 3  
 Eb CL.  
 Tbn. 1  
 Tbn. 2  
 Tbn. 3  
 Sb. Tbn. 4

Gtr.  
 Pno.  
 Bkbb.  
 D. S.

G16      C9      G16      [2] 7(#9)  
 G16      C9      G16      [2] 7(#9)  
 G16      C9      G16      [2] 7(#9)

A. Sax. 1  
 A. Sax. 2  
 T. Sax. 1  
 T. Sax.  
 B. Sax.  
 Trp. 1  
 Trp. 2  
 Trp. 3  
 Eb CL.  
 Tbn. 1  
 Tbn. 2  
 Tbn. 3  
 Eb. Tbn. 4  
 Gtr.  
 PNO.  
 Saks  
 D. S.

157  
 157  
 157  
 157  
 157  
 157  
 157  
 157  
 157  
 157  
 157  
 157  
 157  
 157  
 157  
 157  
 157  
 157  
 157  
 157  
 157

G G7/B C C#°7 G/D E7(#9) A7 D7(#9)  
 G G7/B C C#°7 G/D E7(#9) A7 D7(#9)  
 G G7/B C C#°7 G/D E7(#9) A7 D7(#9)

SOLO  
**BUILD TO SOLO**  
 SOLO THROUGH BREAKS

A. SX. 1  
 A. SX. 2  
 T. SX. 1  
 T. SX.  
 B. SX.  
 Tpt. 1  
 Tpt. 2  
 Tpt. 3  
 B♭ CL.  
 Tbn. 1  
 Tbn. 2  
 Tbn. 3  
 Bb. Tbn. 4  
 Gtr.  
 PNO.  
 SNA  
 D. S.

145

B<sup>b</sup>07 A MIN7  
 B<sup>b</sup> MA7/F A MA7/G A MIN7 G MA9

# ALTO SAXOPHONE 1

## ARE WE NOT 'THE CATS'?

EASY SHUFFLE BLUES

GORDON BRISKER

• = 140

OPEN UNTIL CUE

12

A

2

2ND X0 E13

FILL A LA JOHNNY HODGES

17

A9

E13

21

1) 4

2) B7(#9)

CRESC.

29

B

32

GLISSANDO

36

TACET UNTIL CUE:

3

C

OPEN FOR TENOR SOLO

42

46

50

55

OPEN FOR BASS SOLO

12

ON CUE

69

73

77

81

85

89

93

H LONG

103

107

111

115

119

123

127

K 2 2ND X0 E13 A9

132

E13 1) 4

# ALTO SAXOPHONE 2

## ARE WE NOT 'THE CATS'?

GORDON BRISKEE

OPEN FOR PIANO

12

(A) PLAY 2ND X0

16

20

27

*CRESC.*

31

35

3

TACET UNTIL CUE:

(B)

OPEN FOR TENOR SOLO

41

45

49

53

67

72

76

80

84

88

92 

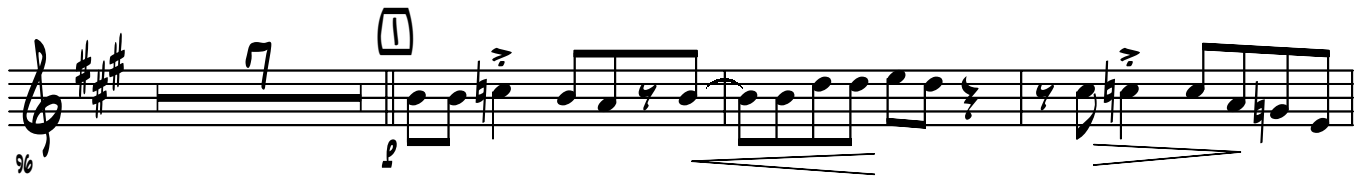
96 

106 

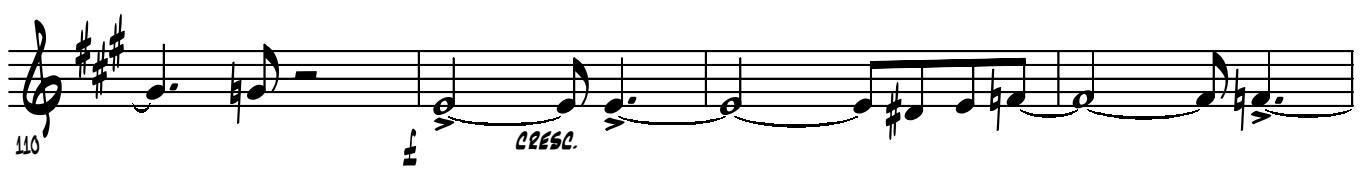
110 

114 

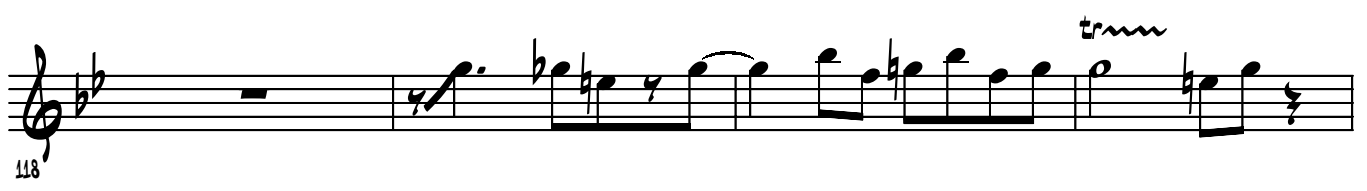
118 

122 

126 

130 

134

143

148

# TENOR SAXOPHONE 1

## ARE WE NOT 'THE CATS'?

GORDON BEISKER

OPEN FOR PIANO

ON CUE: W' TRPT

**A**

11

15

19

23

27

*cresc.*

**B**

33

D7 SOLO D7(b9) A7(#9) E7(#9) A9 Bb9

CONCERT Q BLUES-OPEN SOLO

OPEN FOR BASS SOLO

**C** **D** **E** ON CUE

41

(2 CH BKEND ON Q)

69 **F**

73

77 **G**

81 **G**

85

89

93 **H** LONG **I** *p*

103

107 *mp* *f* *cresc.*

111 

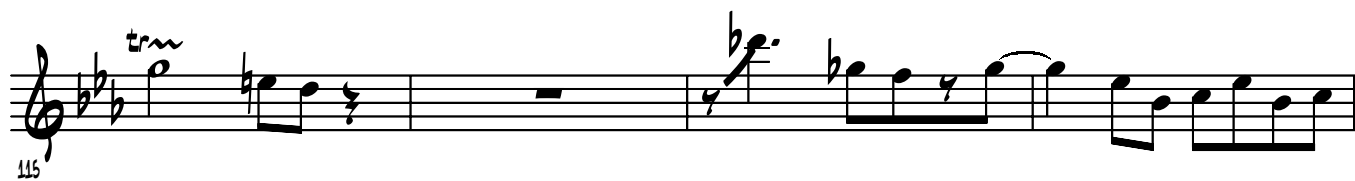
115 

119 

123 

127 

131 

135 

139 

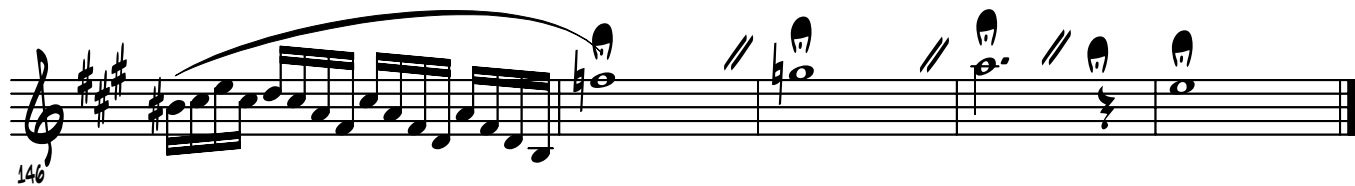
146 

# TENOR SAXOPHONE 2

## ARE WE NOT 'THE CATS'?

GORDON BRISKEE

OPEN FOR PIANO

12

A ON CUE-PLAY 2X0

16

20

27

CRES.

ff

31

3

35

3 TACET UNTIL CUE:

C OPEN FOR TENOR 1 SOLO

41

45

49

53

68

72

76

80

84

88

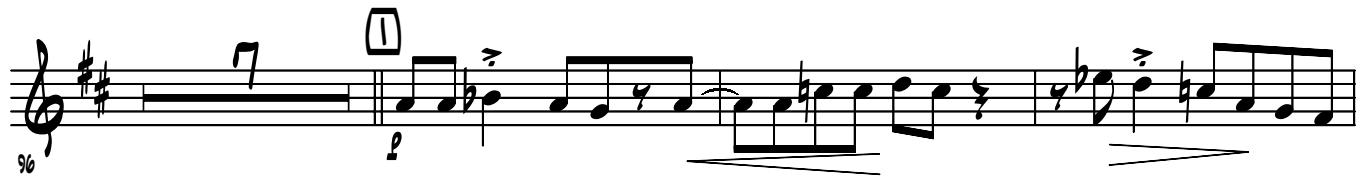

92 

96 

106 

110 

114 

118 

122 

126 

130 

134

143

147

151

# BARITONE SAXOPHONE

## ARE WE NOT 'THE CATS'?

GORDON BRISKEE

OPEN FOR PIANO

12

A ON Q:  
2ND X0

16

20

25

31

35

41

OPEN FOR TENOR SOLO

TACET UNTIL CUE:

GLISSANDO

cresc.

ff

45

49

53

67

72

76

80

84

88

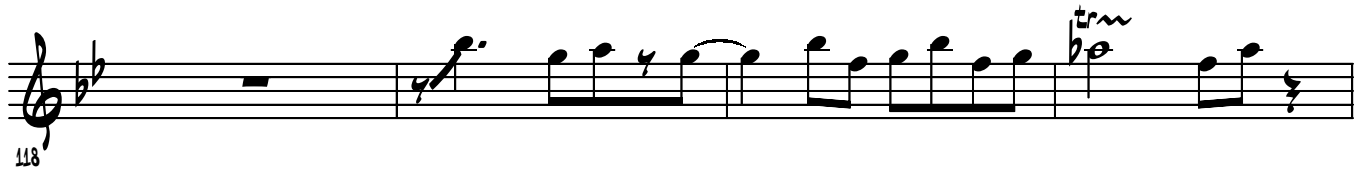
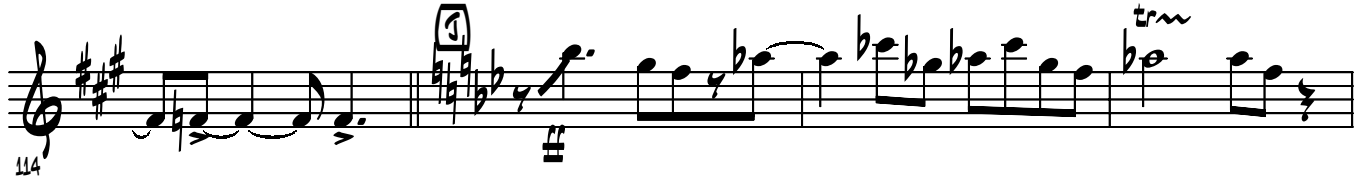

134

143

148

# TRUMPET 1

## ARE WE NOT 'THE CATS'?

GORDON BRISKER

OPEN FOR PIANO

12

A ON CUE 8

1)

4

2)

3

25

31

LONG

OPEN FOR TENOR SOLO

6

(PLUNGER)

35

TACET UNTIL CUE-PLAY 2X0

44

48

OPEN

2)

1)

2

OPEN FOR BASS SOLO

ON CUE

12

55

70 **F** **G** PLAY 2ND X0 <sup>^</sup>

84

88

92 **H** LONG

96 **I** HORNS A CAPELLA *p*

106 *f* *mf*

110 *f* *cresc.*

114 **J** *ff* **E<sup>b</sup>7(#9)** SCREAM OVER BAND

119 **A<sup>b</sup>7(#9)** **E<sup>b</sup>7(#9)** AS IS

123

127

139

146

# TRUMPET 2

## ARE WE NOT 'THE CATS'?

GORDON BRISKEE

OPEN FOR PIANO

12

A PLUNGER

ON CUE-PLAY 2ND X0

16

20

1) 4

2) WAP ^ OPEN

27

3 cresc. ff

31

3

35

6

OPEN FOR TENOR SOLO

PLUNGER

ON CUE-PLAY 2ND X0

44

48  $+ 0$  1) 4 2) 2 OPEN

57 OPEN FOR BASS SOLO  $\text{E}$  ON CUE

72  $\text{F}$  11  $\text{G}$  ON CUE-PLAY 2ND X0

86

90

94  $\text{H}$  LONG

98  $\text{I}$

108

112  $\text{f}$  *cresc.*

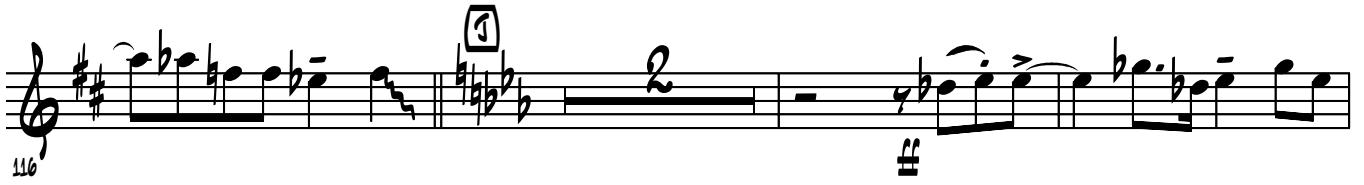
116 

121 

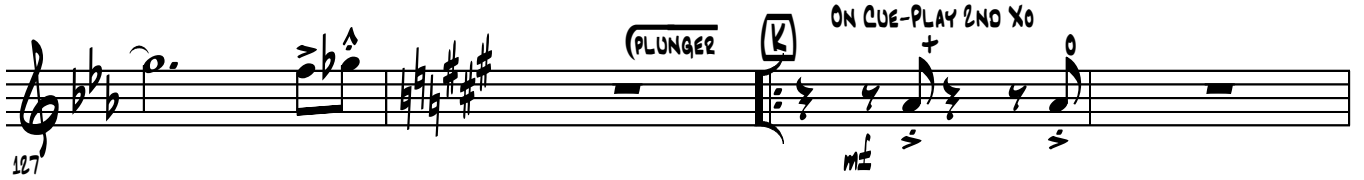
127 

131 

135 

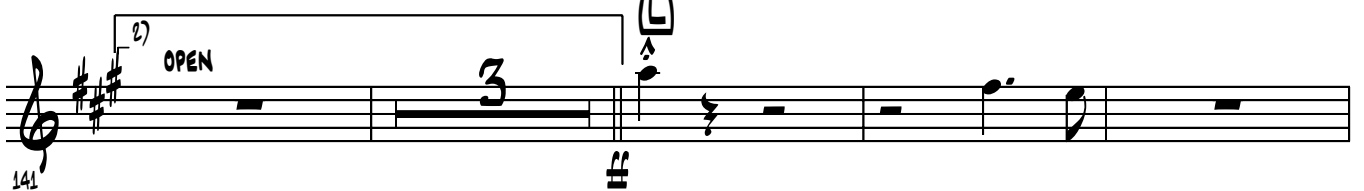
141 

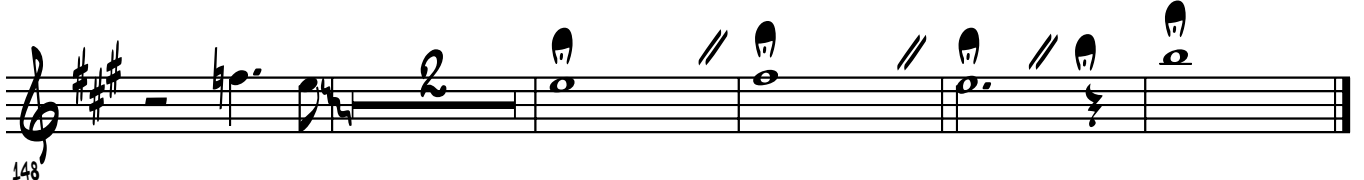
148 

# TRUMPET 3

## ARE WE NOT 'THE CATS'?

GORDON BRISKEE

44

48

55

73

78

85

88

95

104

108 *m<sub>p</sub>* *CRESC.*

112

117 *ff* *PLUNGER* *m<sub>f</sub>*

127 *s*

131 *s*

135 *s*

139 *s* *OPEN*

143 *ff*

147

# TRUMPET 4

# ARE WE NOT 'THE CATS'?

GORDON BRISKEE

OPEN FOR PIANO

12

A PLUNGER

ON CUE-ON CUE-PLAY 2ND X0

16

20

25

WAP

OPEN

B

31

LONG

35

PLUNGER

C

OPEN FOR TENOR SOLO

ON CUE-PLAY 2ND X0

44

114

5

2

119

125

PLUNGER

K PLAY 2X0

mf

129

136

139

2) OPEN

L

3

3

ff

146

151

# TROMBONE 1

## ARE WE NOT 'THE CATS'?

OPEN FOR PIANO + RHYTHM

GORDON BRISKEE

12

A ON CUE

TACET 1ST X0

16

20

25

29

35

TACET UNTIL CUE:

C OPEN UNTIL CUE

44

48

53

57

ON CUE

E

67

F

2ND X0

71

85

89

H

LONG

7

99

I

f

107

f

mf

111 **f** *CRES.*

115

122

126

130

134

139

143

150

# TROMBONE 2

## ARE WE NOT 'THE CATS'?

GORDON BRISKEE

(PLUNGER) OPEN FOR PIANO + RHYTHM

(A) ON CUE - PLAY 2X0

12

16

20

25

30

34

41

WAP

OPEN

CRES.

GLISSANDO

TACET UNTIL CUE:

OPEN UNTIL CUE

45

49

53

67

71

86

90

94

104

108 *mp* **f** *CRESC.*

112

117 **ff**

123 (PLUNGER)

127 **mf** **[K]** 2ND X0

131

135 **ff** **[L]** OPEN

144

149

# TROMBONE 3

## ARE WE NOT 'THE CATS'?

GORDON BRISKER

(PLUNGER) OPEN FOR PIANO + RHYTHM

(A) ON CUE-PLAY 2X0

16

20

25

31

34

41

45

49

53

67

71

86

90

94

104

108 *m<sup>2</sup>* *cresc.*

112

117 *ff*

123 *PLUNGER*

127 *2ND X0* *m<sup>2</sup>*

131

135 *1)* *2)* *OPEN* *ff*

144 *be.*

149

# BASS TROMBONE 4

## ARE WE NOT 'THE CATS'?

**PLUNGER** **OPEN FOR PIANO** **(A)** ON CUE 2ND X0 **GORDON BRISKEE**

12

16

20

25

30

34

41

**WAP**

**OPEN**

*cresc.*

**ff**

**(B)**

*stacc*

*GLISSANDO*

**TACET UNTIL CUE:**

**(C)** **OPEN UNTIL CUE**

45

49

53

68

72

86

90

94

104

108 *m<sup>p</sup>* *CRESC.*

112

117 *ff* 3

123 *PLUNGER*

127 *m<sup>ff</sup>* 2ND X0

131

135 1) 2) OPEN 3

144 2

149

# GUITAR

## ARE WE NOT 'THE CATS'?

G BLUES-OPEN FOR PIANO + RHYTHM

GORDON BRISKEE

29 **B** G<sup>13</sup>(#9) **G**<sup>9</sup>

33 **G**<sup>9</sup>

37 **D**7(#9) **G**<sup>9</sup> **D**7(#9) **C** **G** BLUES-OPEN FOR TENOR SOLO **12** USE CHORD CHANGES AT **A**

43 **D** **G** BLUES-OPEN FOR BASS SOLO **ON CUE** **E** G<sup>13</sup> **G**<sup>#9</sup> **G**<sup>9</sup> **G**<sup>#9</sup> **A**<sup>13</sup> **A**<sup>b13</sup> **D**-7 **A**<sup>b9</sup> **G**<sup>9</sup> **D**<sup>b9</sup>

56 **F** C<sup>9</sup> **F**<sup>9</sup> **D**<sup>b9</sup> **C**<sup>9</sup> **D**<sup>b9</sup> **C**<sup>9</sup> **C**7(b9)

73 **F**<sup>9</sup> **F**<sup>#07</sup> **C**<sup>9</sup> **G**7(#9)

78 **C**<sup>9</sup> **G**<sup>9</sup>#5 **A** C<sup>13</sup> **B**<sup>b7</sup>/C **C**<sup>13</sup> **B**<sup>b7</sup>/C

85 **C**<sup>13</sup> **B**<sup>b7</sup>/C **C**<sup>13</sup> **F**<sup>13</sup> **E**<sup>b7</sup>/F **F**<sup>13</sup> **E**<sup>b7</sup>/F **C**<sup>13</sup> **B**<sup>b7</sup>/C **C**<sup>13</sup>

88 **G**7(#9) **F**<sup>#7</sup>(#9) **F**7(#9) **E**7(#9) **E**<sup>b7</sup>(#9) **D**7(#9) **D**<sup>b7</sup>(#9)

93 **H** C9(b5) **I** **B**

109 **W. BRASS** **f** *cresc.*

113 **J** D<sup>b</sup>7(#9) **G<sup>b</sup>7(#9)**

119 D<sup>b</sup>7(#9) A<sup>b</sup>7(#9) D<sup>13</sup> D<sup>b</sup>13(#9) D<sup>13</sup>

125 **K** G<sup>13</sup> C<sup>9</sup> G<sup>13</sup> C<sup>9</sup> **m<sup>f</sup>**

131 G<sup>13</sup> <sup>1)</sup> D<sup>7</sup>(#9)

135 G G7/B C C<sup>#</sup>7 G/D E7(#9) A7 D<sup>7</sup>(#5) <sup>2)</sup> D<sup>7</sup>(#9) **3**

141 **L** C<sup>9</sup> E<sup>o</sup>7 G<sup>9</sup> B<sup>b</sup>7 A<sup>MIN</sup>7

145 **2** Eb<sup>MA</sup>7/F F<sup>MA</sup>7/G C<sup>MIN</sup>7 G<sup>MA</sup>9

PIANO

# ARE WE NOT 'THE CATS'?

EASY SHUFFLE BLUES

GORDON BRISKEE

G7 SOLO-OPEN C7 G7 DMIN7 G7

C7 C#°7 G7 E7

Amin7 D7 G Bb°7 Amin7 D7

**A** ON Q:  
G13 C9 G13

C9 G13

<sup>1</sup> D7(#9) G G7/B C C#°7 G/D E7(#9) A7 D7(#5)

<sup>2</sup> D7(#9) G(4THS) *cresc.*

**B** G13(#9) C9

G9

37

D7(#9) G9 D7(#9) G9 C9 G9

OPEN FOR TENOR SOLO

45

C9 C#o7 G9 D7(#9) G9 D7b9#5

53

G BLUES-OPEN FOR BASS SOLO ON CUE

G13 G#13 G9 G#9 A13 Ab13

68

D-7 Ab+ G13 Db13 C9 F9 Db9 C9 Db9 C9 C7(b9)

73

F9 F#o7 C9 G7(#9)

78

C9 G9#5 C13 Bb7/C

82

C13 Bb7/C C13 Bb7/C C13 F13 Eb7/F

86

F13 Eb7/F C13 Bb7/C C13 G7(#9)

90

F#7(#9) F7(#9) E7(#9) Eb7(#9) D7(#9) Db7(#9) C9(b5)

94 **7** **1** HORNS A CAPELLA **8** + 8vb *cresc.*

111 **1**  $D^{\flat}7(\#9)$  **ff**

115  $G^{\flat}7(\#9)$

119  $D^{\flat}7(\#9)$   $A^{\flat}7(\#9)$   $D^{13}$

123  $D^{\flat}13(\#9)$   $D^{13}$  **K**  $G^{13}$   $C^9$  **mf**

127  $G^{13}$   $C^9$   $G^{13}$

136 1)  $D^{\flat}7(\#9)$   $G$   $G7/B$   $C$   $C^{\#o}7$   $G/D$   $E7(\#9)$   $A7$   $D^{\flat}7(\#5)$

137 2)  $D^{\flat}7(\#9)$   $C^9$   $E^{\circ}7$   $G^9$  **ff**

144  $B^{\flat o}7$   $A^{MIN}7$   $E^{\flat}MA7/F$   $FMA7/G$   $C^{MIN}7$   $GMA7$

35

G<sup>9</sup> D7(#9) G<sup>9</sup> D7(#9) G<sup>9</sup> C<sup>9</sup>

OPEN FOR TENOR SOLO

45

G<sup>9</sup> C<sup>9</sup> C#<sup>o7</sup> G<sup>9</sup> D7(#9) G<sup>9</sup> D7<sup>b9</sup>/<sub>#5</sub>

53

PLAY 1 2 ON CUE

OPEN BASS SOLO

69

F C<sup>9</sup> F<sup>9</sup> D<sup>b9</sup> C<sup>9</sup> D<sup>b9</sup> C<sup>9</sup> C7(b9) F<sup>9</sup>

74

F#<sup>o7</sup> C<sup>9</sup> G7(#9)

78

C<sup>9</sup> G<sup>9</sup>/<sub>#5</sub> C<sup>13</sup> B<sup>b7</sup>/C

82

C<sup>13</sup> B<sup>b7</sup>/C C<sup>13</sup> B<sup>b7</sup>/C C<sup>13</sup> F<sup>13</sup> E<sup>b7</sup>/F

86

F<sup>13</sup> E<sup>b7</sup>/F C<sup>13</sup> B<sup>b7</sup>/C C<sup>13</sup> G7(#9)

90

F#7(#9) F7(#9) E7(#9) E<sup>b7</sup>(#9) D7(#9) D<sup>b7</sup>(#9) LONG FALLOFF

HORNS A CAPELLA

7 8

94 *cresc.*

111

$\text{Db}7(\#9)$

115

$\text{Gb}7(\#9)$

119

$\text{Db}7(\#9)$   $\text{Ab}7(\#9)$   $\text{D}13$

123

$\text{Db}13(\#9)$   $\text{G}13$   $\text{C}9$

127

$\text{G}13$   $\text{C}9$   $\text{G}13$

133

1)  $\text{D}7(\#9)$  2) 3

141

$\text{Db}7(\#9)$

145

2

# DRUM SET

# ARE WE NOT 'THE CATS'?

GORDON BRISKEE

STICKS

G BLUES-OPEN FOR PIANO + RHYTHM

PLAY 12

SHUFFLE + BACKBEAT

(A) ON Q:

(HORNS IN)

13

17

21

CRESO. s s s ff

25

FILL..... FILL.....

29

FLOOR TOM TENOR SOLO

33

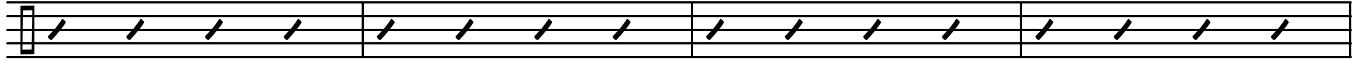

37

**Q** G BLUES-OPEN FOR TENOR SOLO

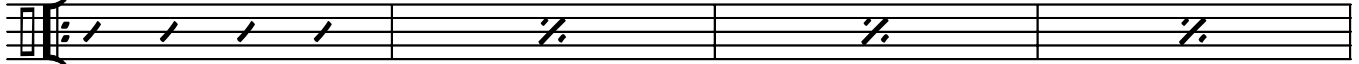

41 BACKGROUND ENTERS ON Q (2 CHS.)

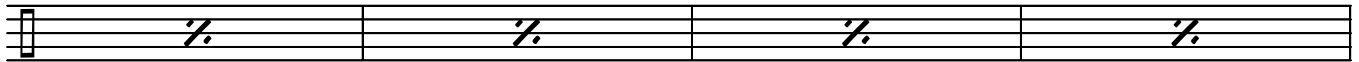

45

FOR MORE TENOR CHORUSES

49

G BLUES-OPEN FOR BASS SOLO

2) CONTINUE AFTER BACKGROUNDS

53

**E** ON CUE

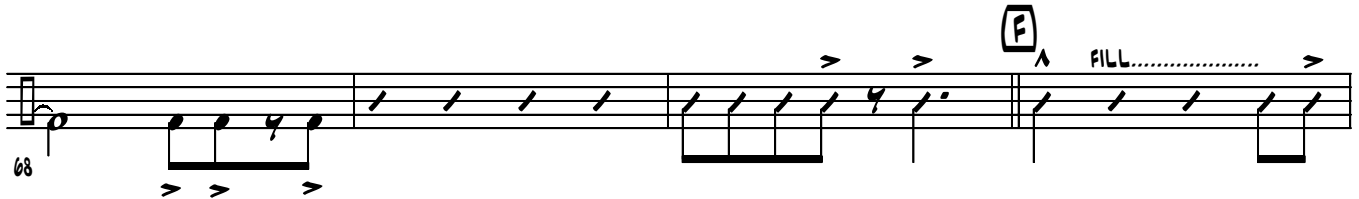

68

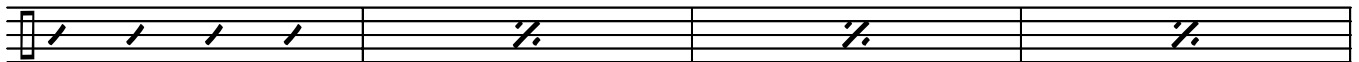

72

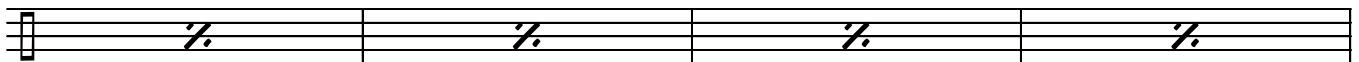

76

**G** ACCENTS 2ND X0

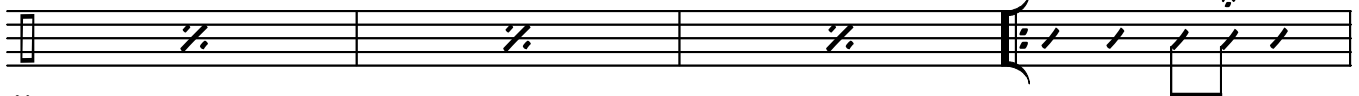

80

84

88

95

**H** SOLO  
PLAY 8

**I** HORNS A CAPELLA

6 SNARE

*p* *f*

111

BIG

FILL.....

*cresc.*

115

**J** HEAVY BACKBEAT  
PLAY 7

FILL.....

*ff*

125

NO RING

**K** PLAY 8

*mf*

139

SOLO

**L** SOLO THROUGH BREAKS

*ff*

145

TACET.....

149

SOLO-PLAY THROUGH CUTOFFS